

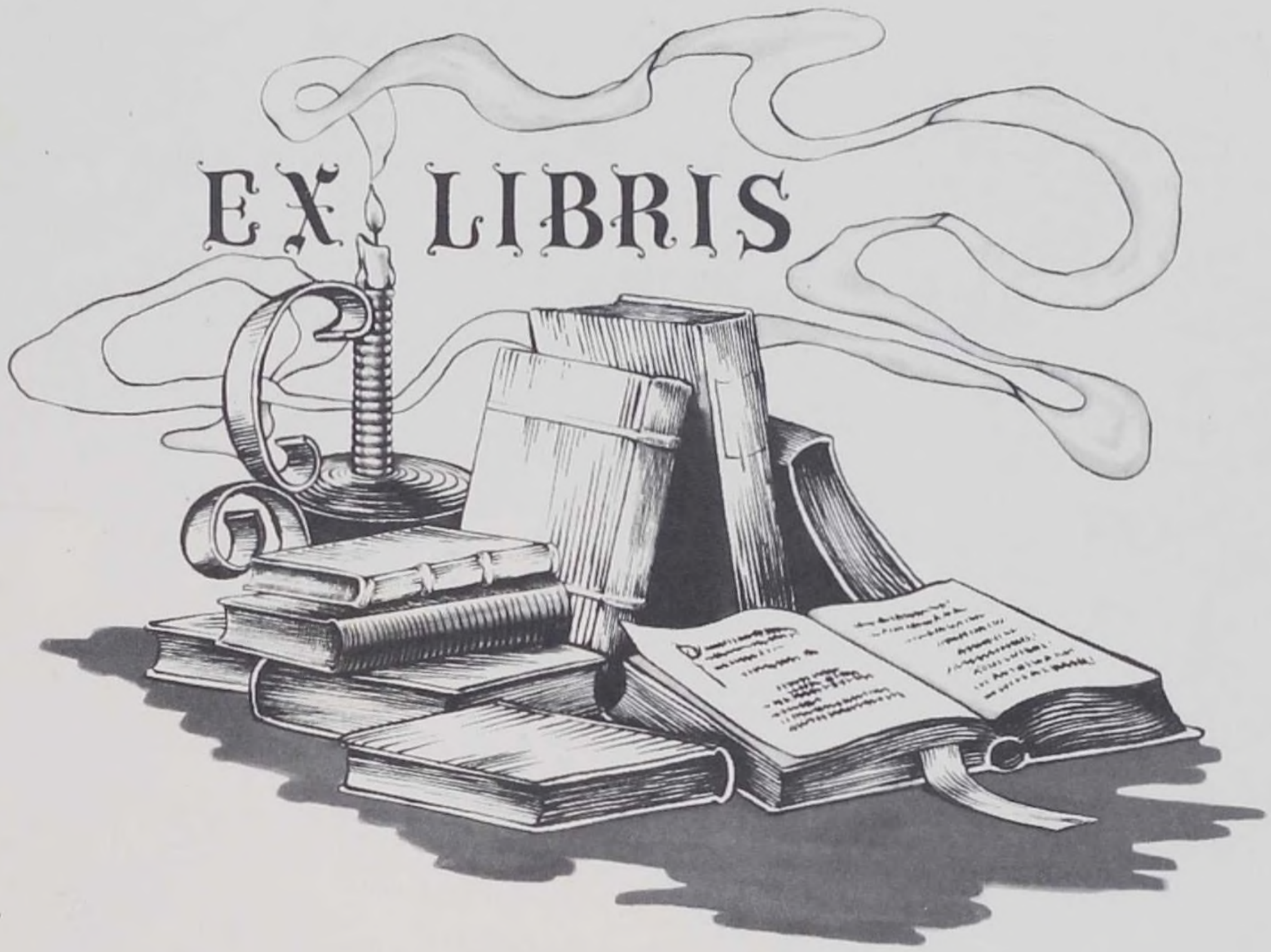

The Indian

1951

EX LIBRIS



T H E H A L L S

O F

M O N T E

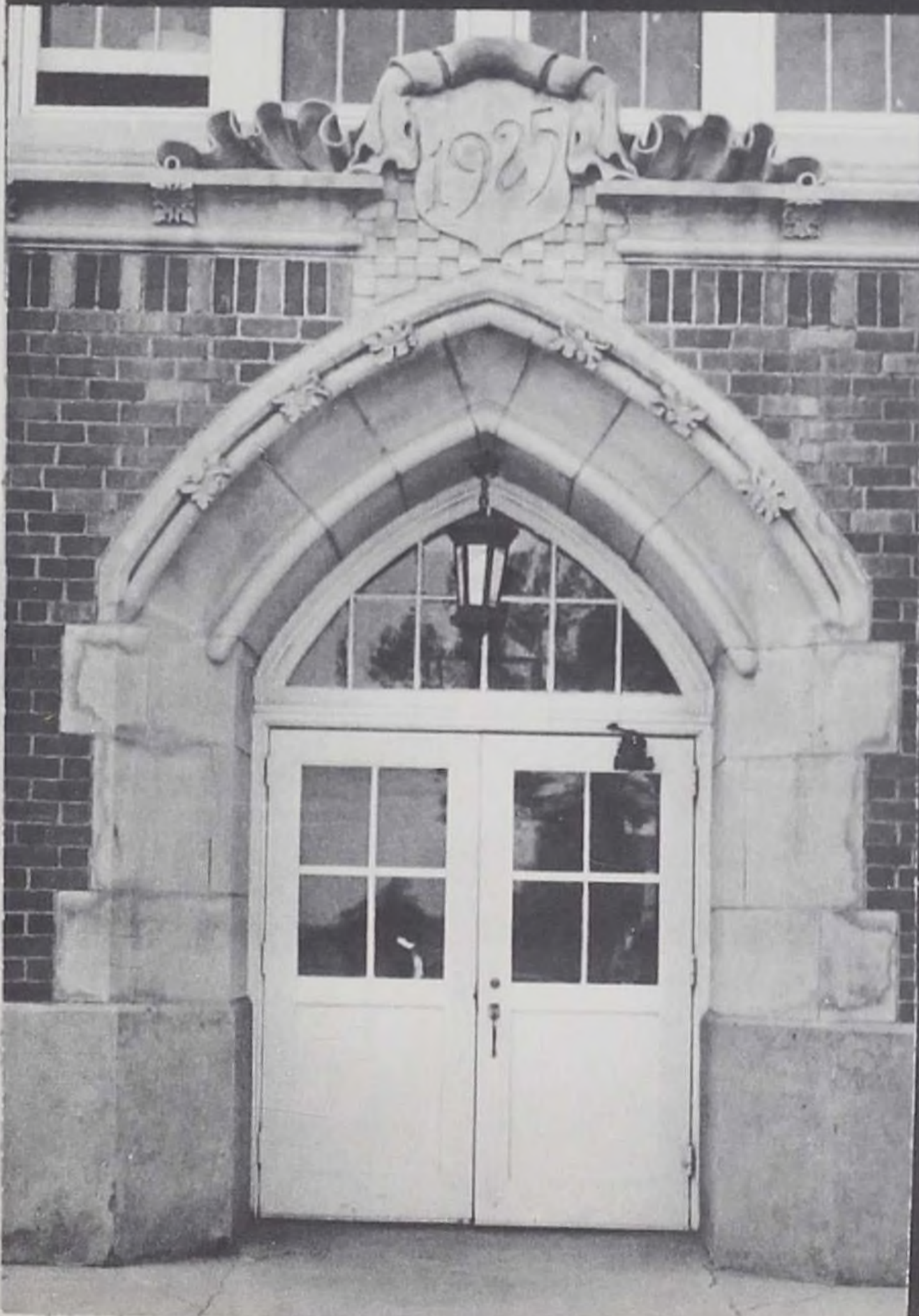

1

9

5

0

*

5

1



ADMINISTRATION

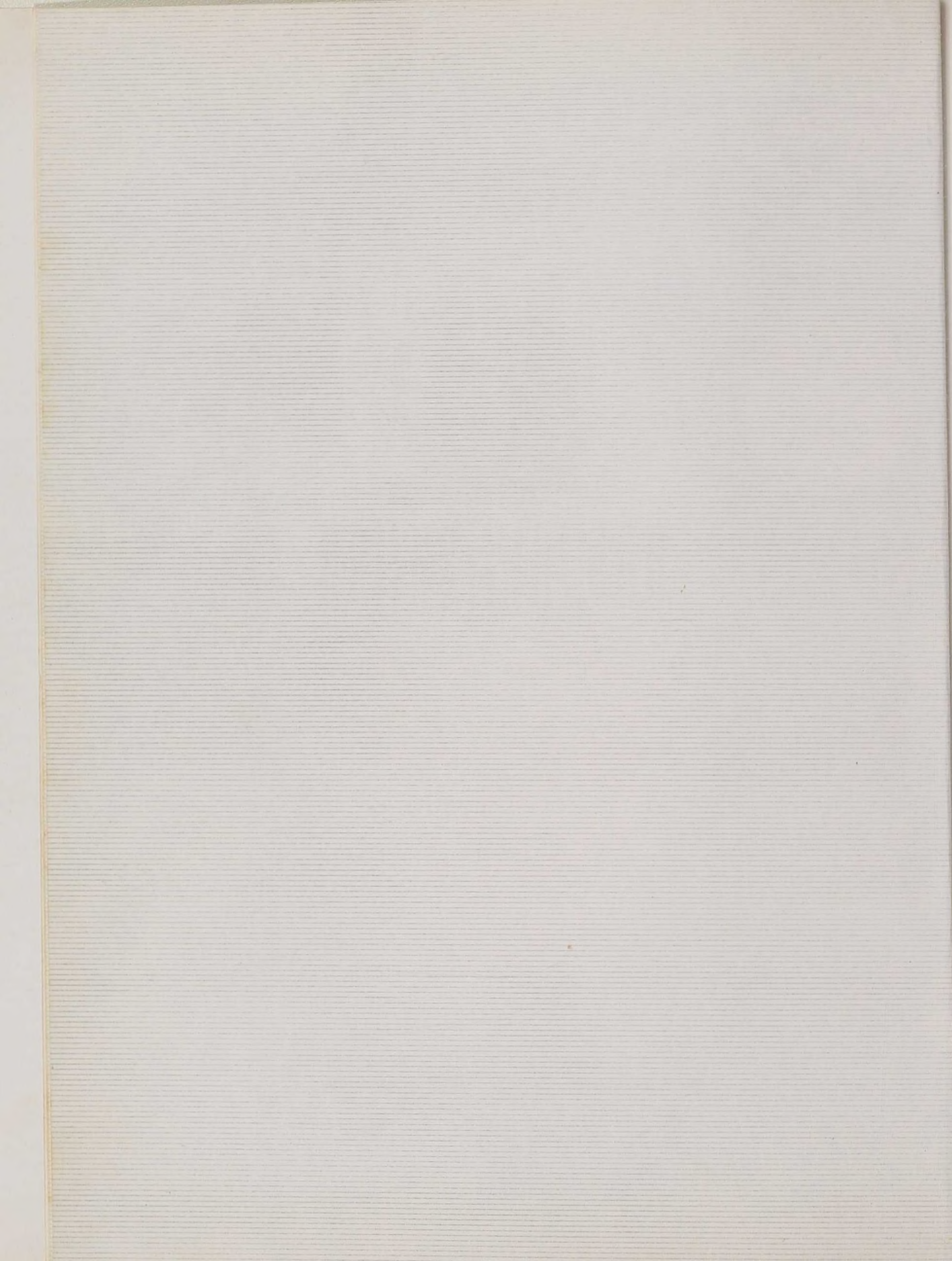



Clarence H. Stinemetze
Principal

This hereby relieves Inter-Collegiate Press
of any responsibility for errors in the
make-up of this book due to student's errors

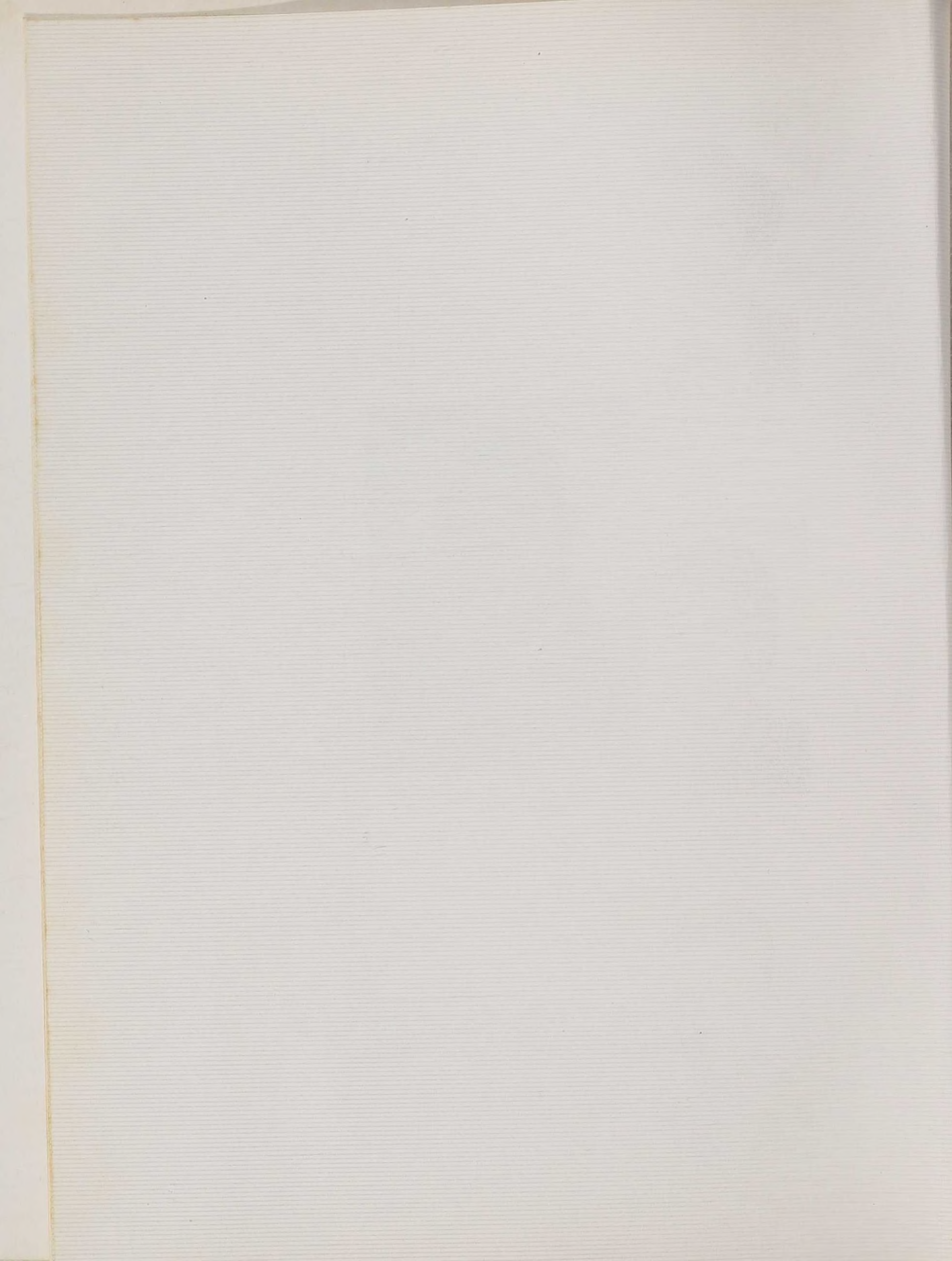

FACULTY MEMBERS



Miss Ellen Stewart
Home Ec. & English



Mr. Larry Hague
Coach & Shop



Mrs. Robbie Hedges
Commerce



Mr. G.H. Starkey
Music & Science

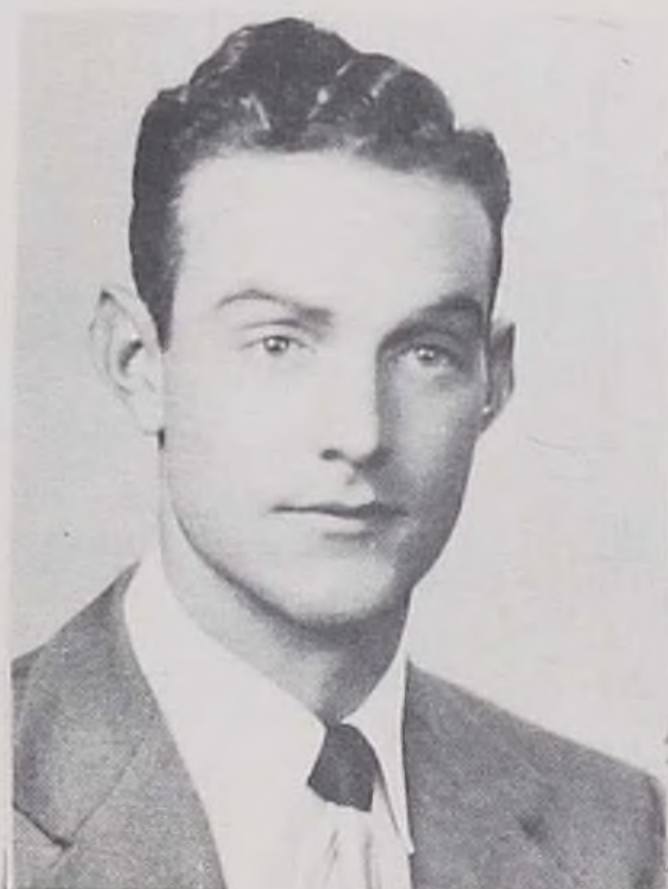

Mr. R.E. Vincent
English & Social Science



Mr. Wm. D. Hedges
Mathematics & Science

ANNUAL STAFF

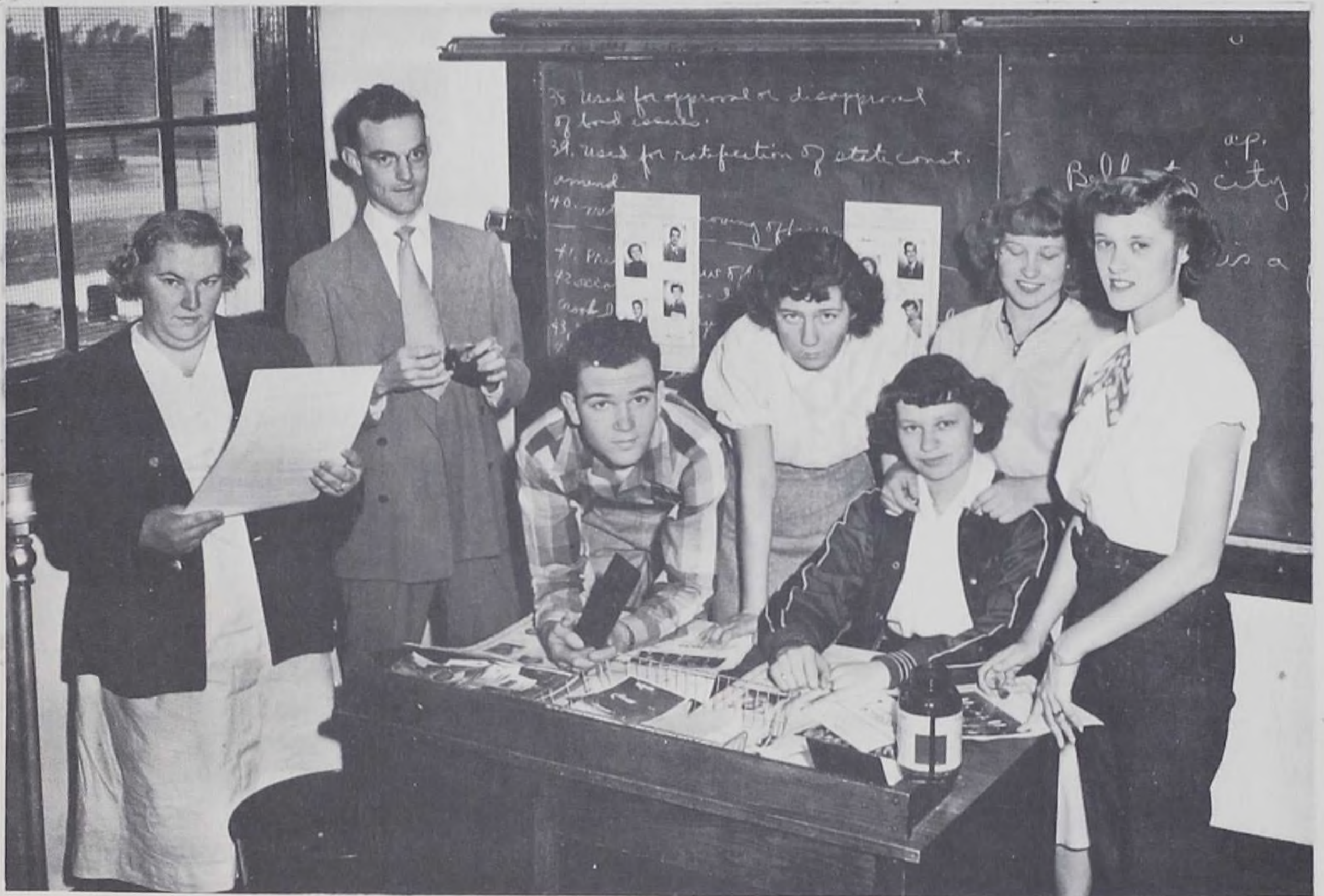

This year the Annual Staff consists of: Reading from left to right; Louise Holderness (Circulation Manager), Mr. Vincent (Annual Sponsor), Jimmy Moore (Photographer), Dixie Unruh (Advertising Co-Manager), Nelda Thompson (Co-Editor), Helen Armstrong (Co-Editor), and Sharon Unruh (Advertising Co-Manager). These six students have had the long, tedious job of producing the "Halls Of Monte", but they have enjoyed doing it, and they sincerely hope that the public will enjoy reading it as much as the staff did in assembling it.

The Annual is progressing
"Slow but Sure"

ANNUAL NEWS

The name that has been chosen for the annual by the students of the Montezuma High School was "Halls of Monte". The name that took second place was "Monte Chief". Some of the other names that were near the top were "The Tomahawk", and "The Indian Scout."



WORK ON ANNUAL
HAS BEEN STARTED



SENIORS



Cleo Hoskinson
Vice-President



Melvin Tuxhorn
President



Nelda Thompson
Student Council



Jimmy Moore
Sec. Treas.



Sponsored by--Raymond L. Hoskinson
Farmers Alliance Insurance



Helen Armstrong



Earl Johnson



Louise Holderness



Barton Koehn



Sponsored by--Nite's Drug Store

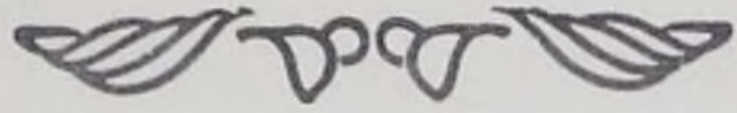

Velma Algrim



Gary Roberts



Dixie Unruh

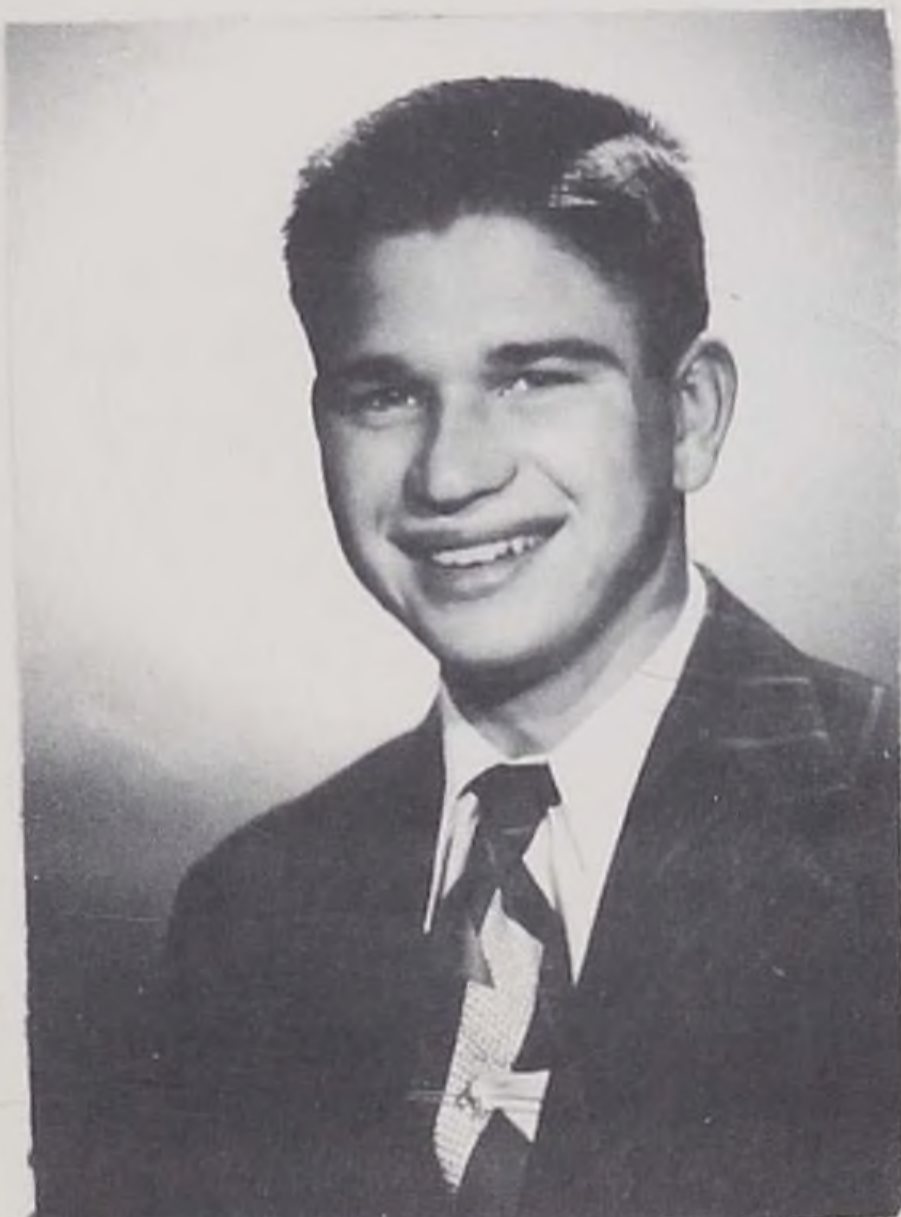

Lloyd Jantz

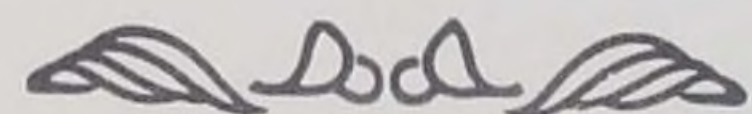

Sponsored by--Mc Calmont's I. G. A. Store



Senior Class sponsors: Mr. Stinemetz and Mrs. Hedges



Twelve Year Club
Cleo Hoskinson, Jimmy Moore, and Nelda
Thompson
Attended all twelve years at Monte!



JUNIORS

Junior



Anelle Lupton

49



Lenora Harms



**Glennis Hargett
President**



**Lloyd McCune
Vice-President**



**Doris Hendrickson
Secretary-Treasurer**

Class



**Wanda Maurer
Student-Council**

52



Sharon Unruh



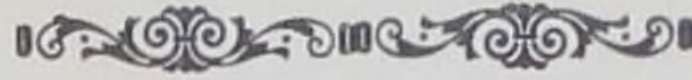

Lucinda Koehn



Sonya Unruh
Student-Council



Darlene Nusser



Kay Roberts



Ruby Janus



Victor Thomas



Margaret Whitesell



Wanda Hacker

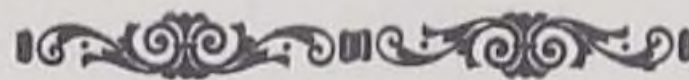

Sponsored by--Montezuma State Bank



SOPHOMORES

SOPHOMORE



Back Row, left to right: Jerry Peaster, Sally Hull, Ira Lee Ullom, Eva Lee Robertson, Glen McDonald, Harriett Algrim. Second Row: Larry Good, Donnetta Voth, Bonnie Smith, Marlene Blackwelder, La Vern Bean. Front Row: Barbara Anton, Anna Lee Johnson, Madge Monniger, Marjorie Ullom.



FIRST NATIONAL BANK
CITIZENS NATIONAL BANK
SPONSOR

From left to right: Jerry Peaster, President; Marjorie Ullom, Secretary; Marlene Blackwelder, Vice-President; Sally Hull, Treasurer; and Madge Monniger, Council Member. Jerry Peaster is also a Council Member. Seated is Mr. Hague, Sponser.



FRESHMEN



Back row, left to right; Marilyn Rundell, Duane Unruh, Hilton Wade, Gailyn Krey, Wilbur Ullom, Dean Thompson, Orine Zimmerman. Second row; Shirley Winkler, Anita Thomas, Faustina Koehn, Karen Elson, Allison McBee, Darlene Unruh. First row; Louise Blackwelder, Nadine McDonald, Gloria Dirks, Juanita Koehn. Mary Fowble.



Left to right: Marilyn Rundell, Treasurer; Louise Blackwelder, Secretary; Anita Thomas, Council Member; Freddie Covey, President; Hilton Wade, Council Member; Karen Elson(absent), Vice President; and seated is Mr. Starkey, Sponser.

Sponsored by--Fry Hardware and Lumber Company

F
R
O
S
H





ACTIVITIES

HOMECOMING



ACTIVITIES



The Homecoming Queen, Cleo Hoskinson, accompanied by her two attendants, Helen Armstrong and Velma Algrim, rolls triumphantly onto the football field, where she will be crowned by Barton Koehn, Captain of the football team.



Sun in your eyes?



You're too rough, Barton!



That smile looks encouraging. Take a big deep breath and kiss her!

BAND

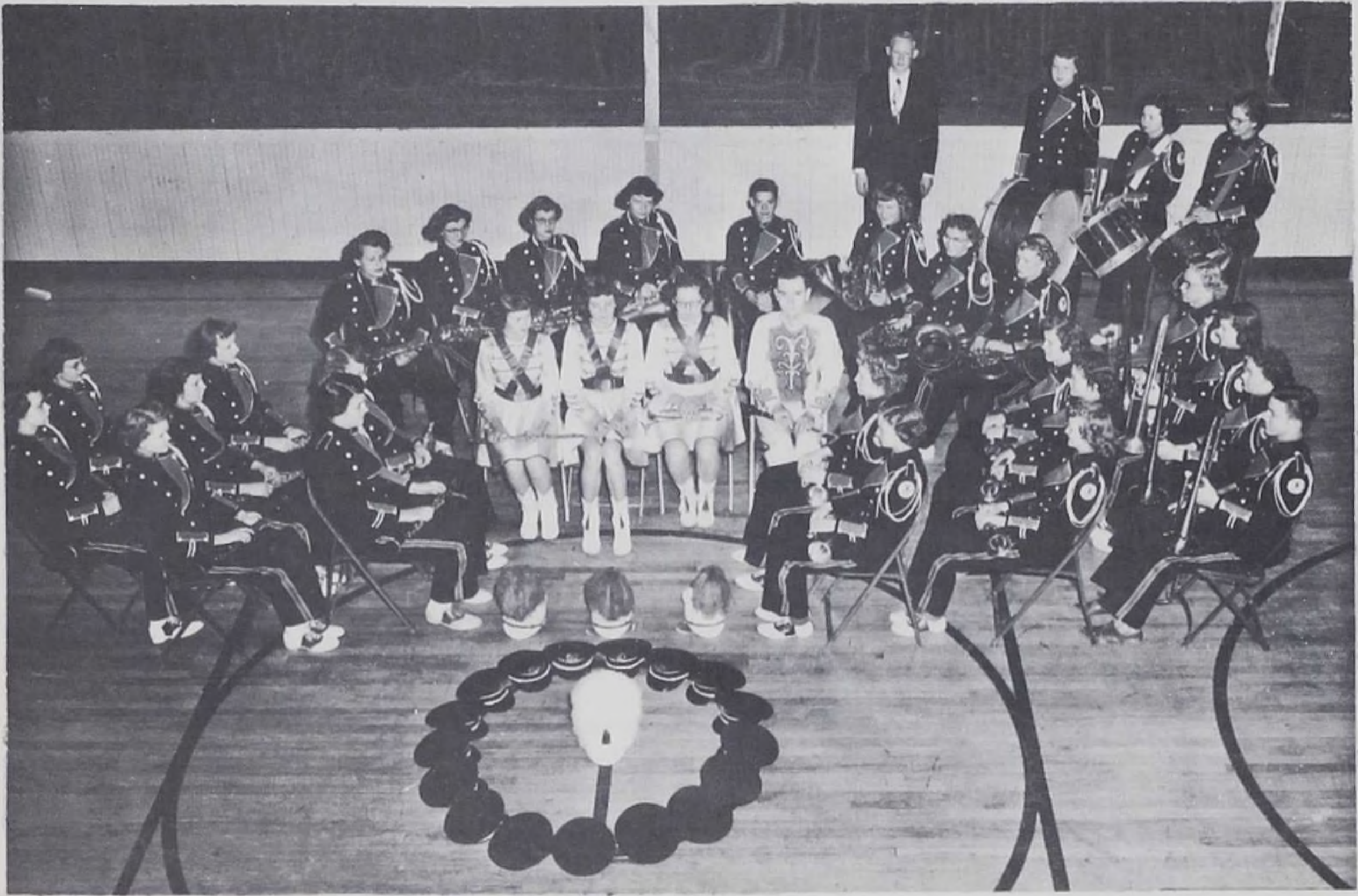

Left: Shirley Winkler, Gailyn Krey, Bonnie Smith, Dixie Unruh, Velma Algrim (clarinets)

Center: Anelle Lupton, Marjorie Ullom (clarinets), Marilyn Rundell, Karen Elson, Sharon Unruh, Nelda Thompson (Saxophones), La Vern Bean (baritone), Donnetta Voth (flute), Orrine Zinnerman (twirler), Doris Hendrickson (cornet), Jimmy Moore (oboe),

Right: Lloyd McCune (trombone), Barbara Antone (trombone), Harriet Algrim (trombone), Wanda Maurer (trombone), Anita Thomas (drum), Sally Hull, Lucinda Koehn (drums), Mr. Starkey (director), Allison McBee (cornet), Louise Blackwelder, Nadine McDonald (cornet), Fostina Koehn, Cleo Hoskinson, Helen Armstrong (small Baritones), Madge Monninger, Marlene Blackwelder (cornets)





MUSIC DEPARTMENT ACTIVITIES

<u>Soloists</u>		<u>League</u>	<u>District</u>	<u>State</u>
Jimmy Moore	(vocal)	I	I	II
Doris Hendrickson	(cornet)	II	I	III
Madge Monninger	(cornet)	I	I	III
Jimmy Moore	(oboe)	I	III	
Anelle Lupton	(clarinet)	I	III	
Gailynn Krey	(clarinet)	II	II	
Nelda Thompson	(tenor sax)	III	III	
Lloyd McCune	(vocal)	II	II	
Barbara Anton	(Trombone)	I	II	
Sharon Unruh	(alto sax)	III		
Helen Armstrong	(vocal)	II	III	
Anelle Lupton	(piano)	II	IV	
Doris Hendrickson	(vocal)	II	II	
Majorie Ullom	(vocal)	II	II	
Band		I	II	
Girls Glee Club		II	II	



GLEECLUB



Back row, left to right: Fostina Koehn, Nelda Thompson, Gailyn Krey, Anita Thomas, Shirley Winkler, Sharon Unruh, Karen Elson, Bonnie Smith, Doris Hendrickson, Mr. Starkey. (Not pictured--Anna Lee Johnson)

Front Row: Anelle Lupton, Lucinda Koehn, Sally Hull, Harriet Algrim, Allison McBee, Helen Armstrong, Cleo Hoskinson, Nadine McDonald, Marjorie Ullom.

F. H. A.



Back Row, left to right: Orrine Zimmerman, Anelle Lupton, Wanda Maurer, Anita Thomas, Darlene Nusser, Bonnie Smith, Fostina Koehn, Marilyn Rundeli, Harriet Algrim, Shirley Winkler.

Second Row: Miss Stewart, Gailyn Krey, Anna Le Johnson, Gloria Dirks, Allison McBee, Nadene McDonald, Karen Elson, Juanita Koehn, Eva Le Robertson, Marlene Blackwelder.

Third Row: Mary Fowble, Velma Algrim, Louise Blackwelder, Madge Monninger, Marjorie Ullom, Sally Hull, Barbara Antone, Donnetta Voth.

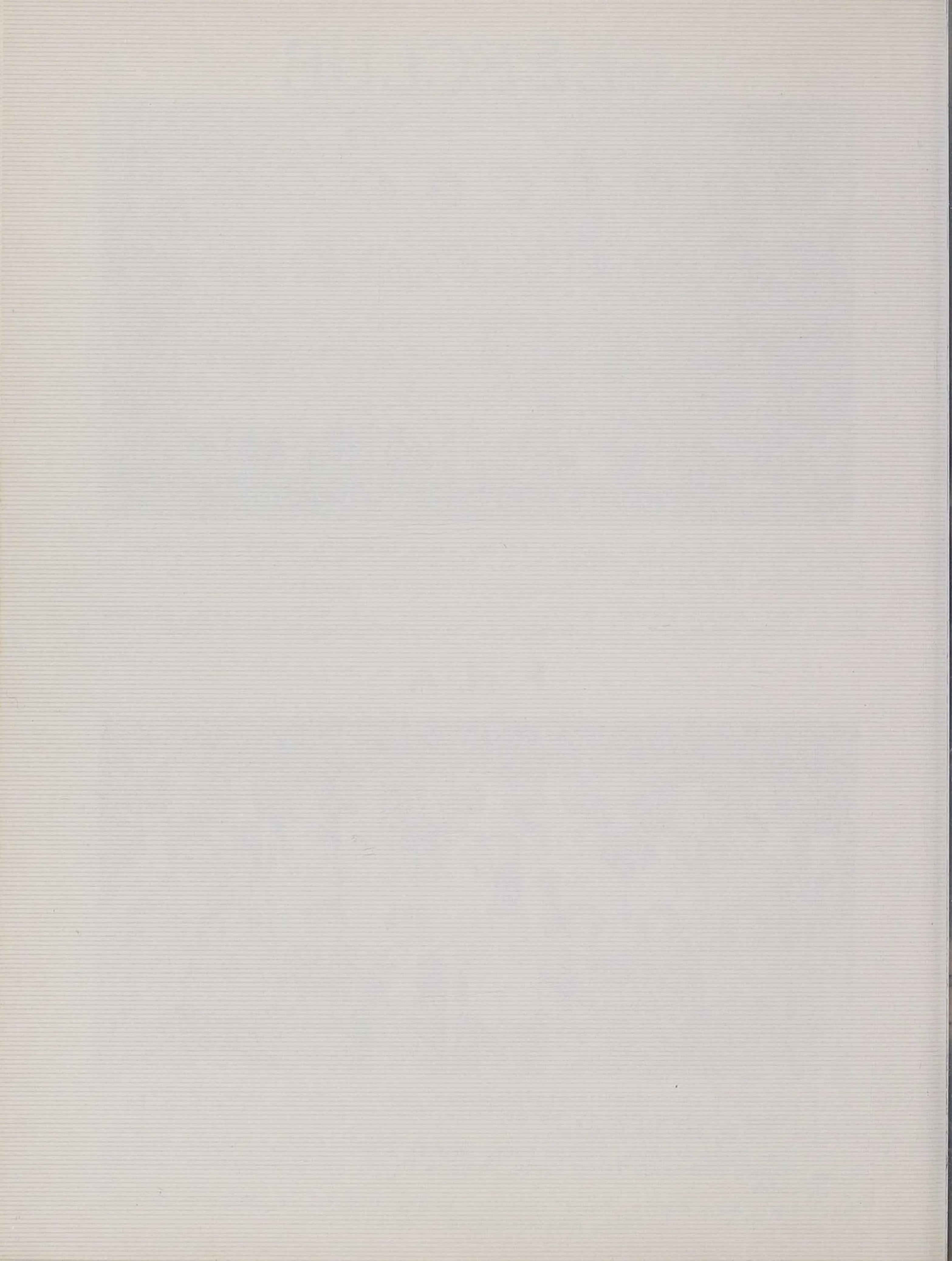



ATHLETICS

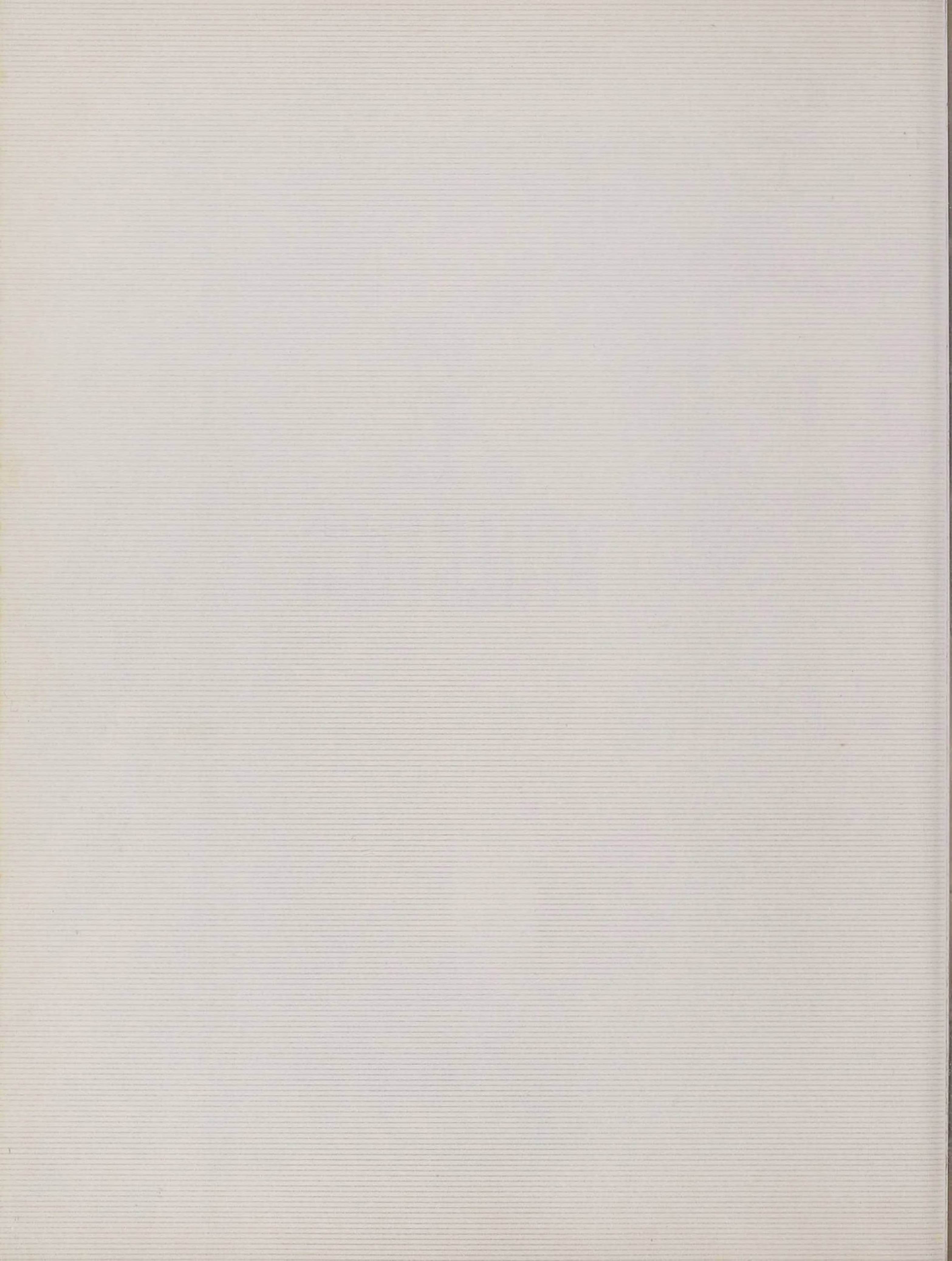

ALONG THE
APACHE TRAIL

BASKETBALL

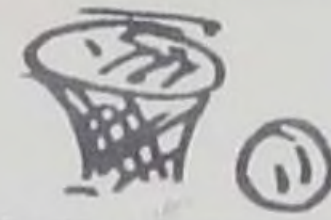

MONTEZUMA SQUASHES
COPELAND 55-24

INDIANS WIN OVERTIME
GAME AT KINGSDOWN 60-54

INDIANS SCALP ENSIGN 65-37

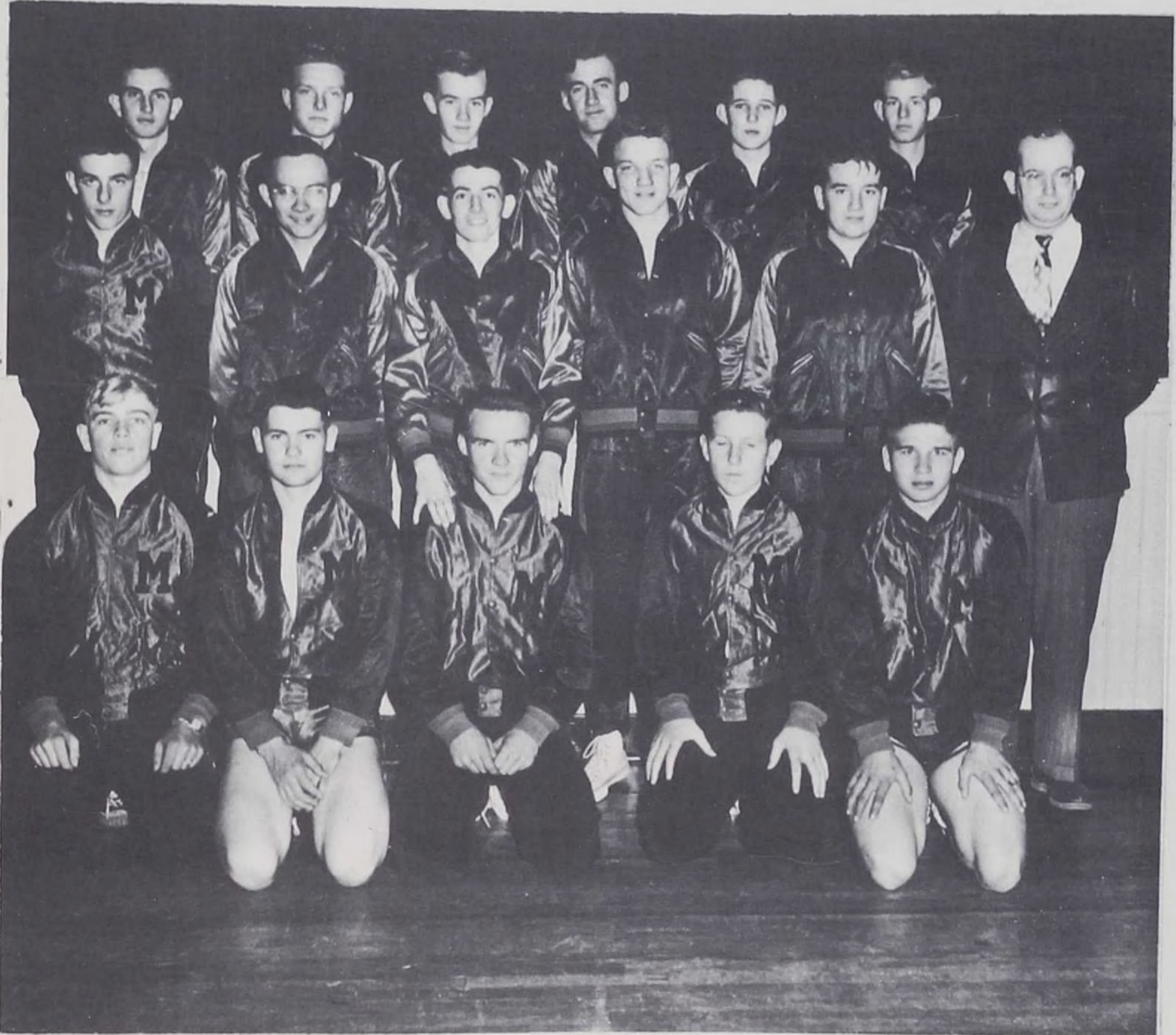

Front Row: Earl Johnson, Jerry Peaster, Freddie Covey, Melvin Luxhorn, Victor Adams, Earl Johnson

Second Row: Billy Ullom, Ivo Lee Ullom, Gary Roberts, Lloyd McCune, Larry Goss, Coach Larry Hague

Third Row: Earl Johnson, Jerry Peaster, Freddie Covey, Melvin Luxhorn, Victor Adams, Earl Johnson

Sponsored by--Walter Unruh Chevrolet Company

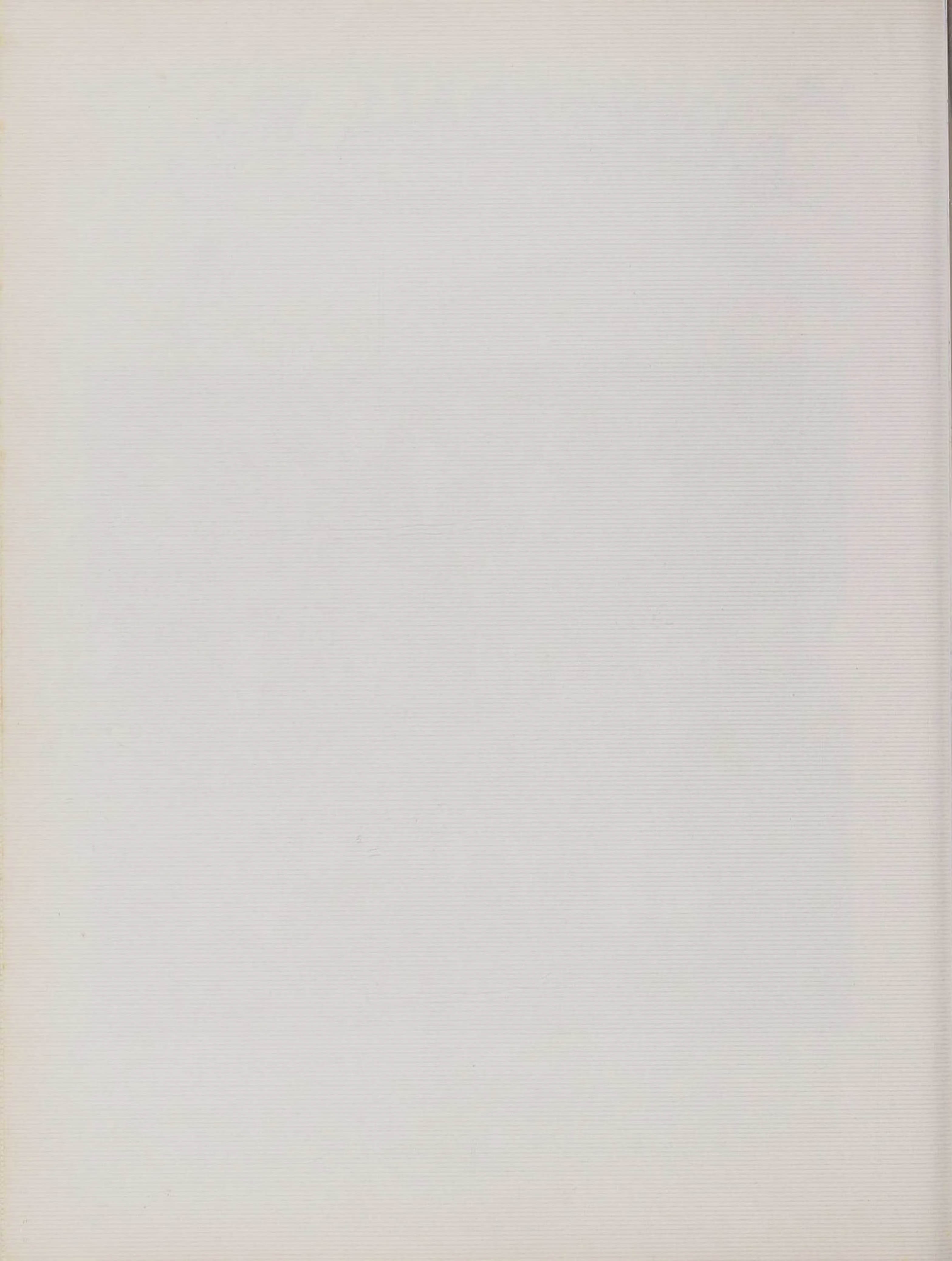



INDIANS TROUCE ENSIGN

INDIANS TROMP KISMET 46-29



Left to hight: Coach Larry Hague, Gary hoberts, Earl Johnson, Victor Thomas, Barton Koehn, Melvin Tuxhorn

BRAVES SCALP PLAINS

INDIANS SCALP ROLLA
L. McCune 1 0 2 2

Chiefs Win!

The Final Standings:

	W	L
Montezuma	7	0
Kismet	6	1
Kingsdown	5	2
Ensign	4	3
Englewood	3	4
Copeland	1	6
Ingalls	1	6
Bloom	1	6

MONTEZUMA EDGES
ENGLEWOOD 44-43

INDIANS AMBUSH COWBOYS



GIRLS BASKETBALL



Front Row, left to right: Shirley Winkler, Lenora Harms, Gloria Dirks, Darlene Unruh, Madge Monninger, Donnetta Voth, Mary Fowble, Louise Blackwelder and Nadine McDonald.

Second Row: Fostina Koehn, Darlene Nusser, Wanda Le Hacker, Gailyn Krey, Anna Le Johnson, Karen Elson, Marilyn Rundell, Allison McBee, Louise Holderness, and Miss Stewart.

Third Row: Margaret Whitesell, Wanda Maurer, Anelle Lupton, Anita Thomas, Lucinda Koehn, Glennis Hargett, Ruby Jantz, Juanita Koehn, Sonya Unruh, Sharon Unruh, and Doris Hendrickson.

PEP CLUB



From left to right, Back row: Barbara Anton, Orine Zimmerman, Gailyn Krey, Marilyn Rundell, Darlene Nusser, Eva Lee Robertson, Lucinda Koehn, Anita Thomas, Harriet Algrim, Sally Hull, Velma Algrim. Second row: Karen Elson, Wanda Maurer, Anelle Lupton, Sharon Unruh, Doris Hendrickson, Shirley Winkler, Glennis Hargett, Sonya Unruh, Bonnie Smith, Donetta Voth, Faustina Koehn, Mrs. Hedges (Sponsor). Front row: Mary Fowble, Allison McBee, Madge Monninger, Marjorie Ullom, Dixie Unruh, Cleo Hoskinson, Helen Armstrong, Anna Lee Johnson, Marlene Blackwelder, Louise Blackwelder, and Nadine McDonald. The officers are: Doris Hendrickson, President; Velma Algrim, Vice-President; Sally Hull, Secretary-Treasurer; and Wanda Maurer, Reporter.



The Cheerleaders are: Marjorie Ullom, Captain (center); Karen Elson, (left); and Nadine McDonald (right).

Sponsored by--Montezuma Mercantile Store



We've got the coach!



MONTEZUMA UPSETS KINGS-
DOWN, SCORE 25 to 14



We've got the team!



We got the trophy

GRIDIRON GAB
BY GARY
MONTEZUMA DOWNS COATS

INDIANS SCALP WILMORE



'Cause we've got the steam!



We're gonna--



Sweetie-face !



oomph !



Why-Gary !



Win Win--



Now !



Whatta Posee !



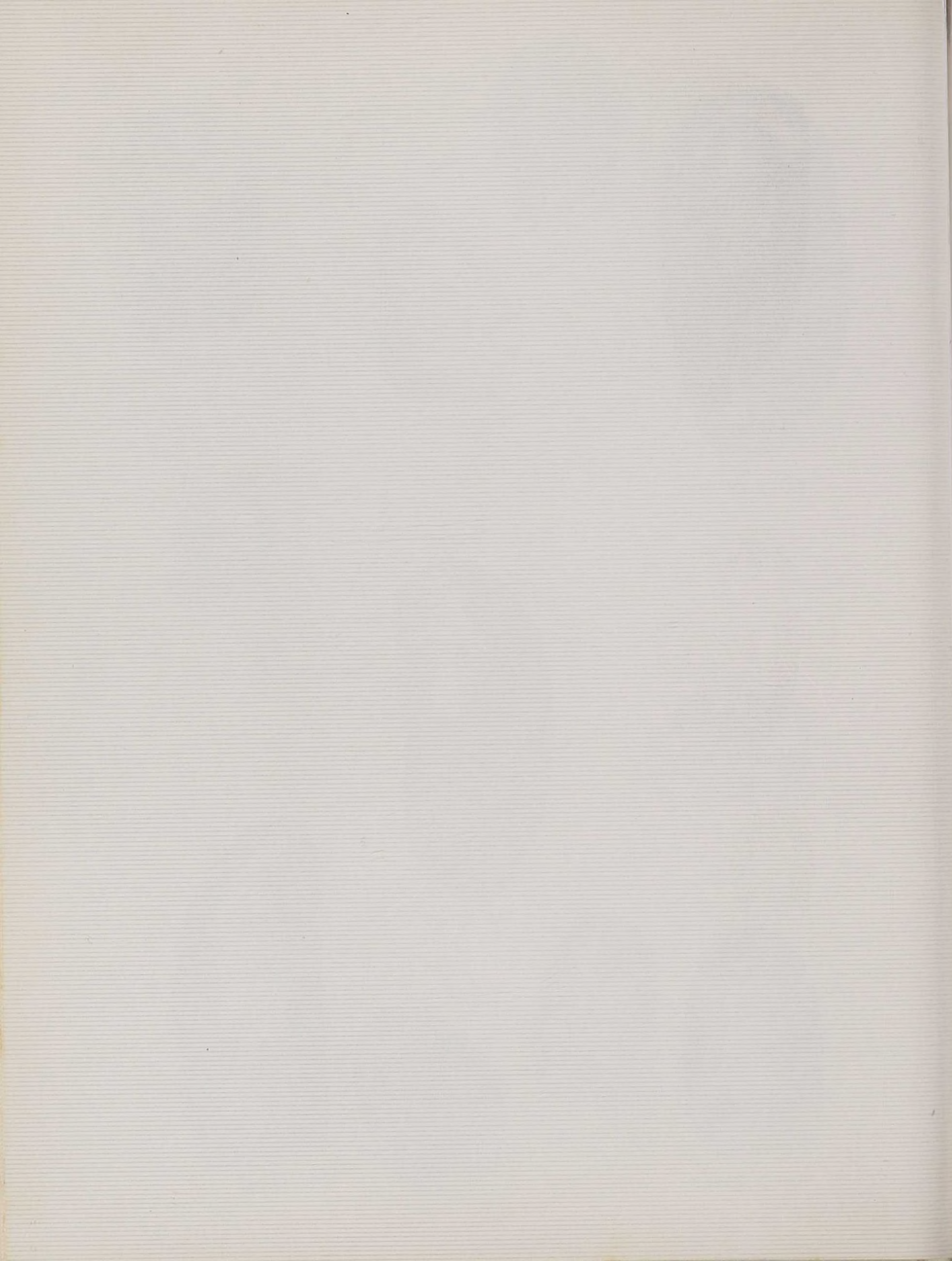



Let's have some noise!



More Fun!



Huggin' Barton?



The gang's all here!

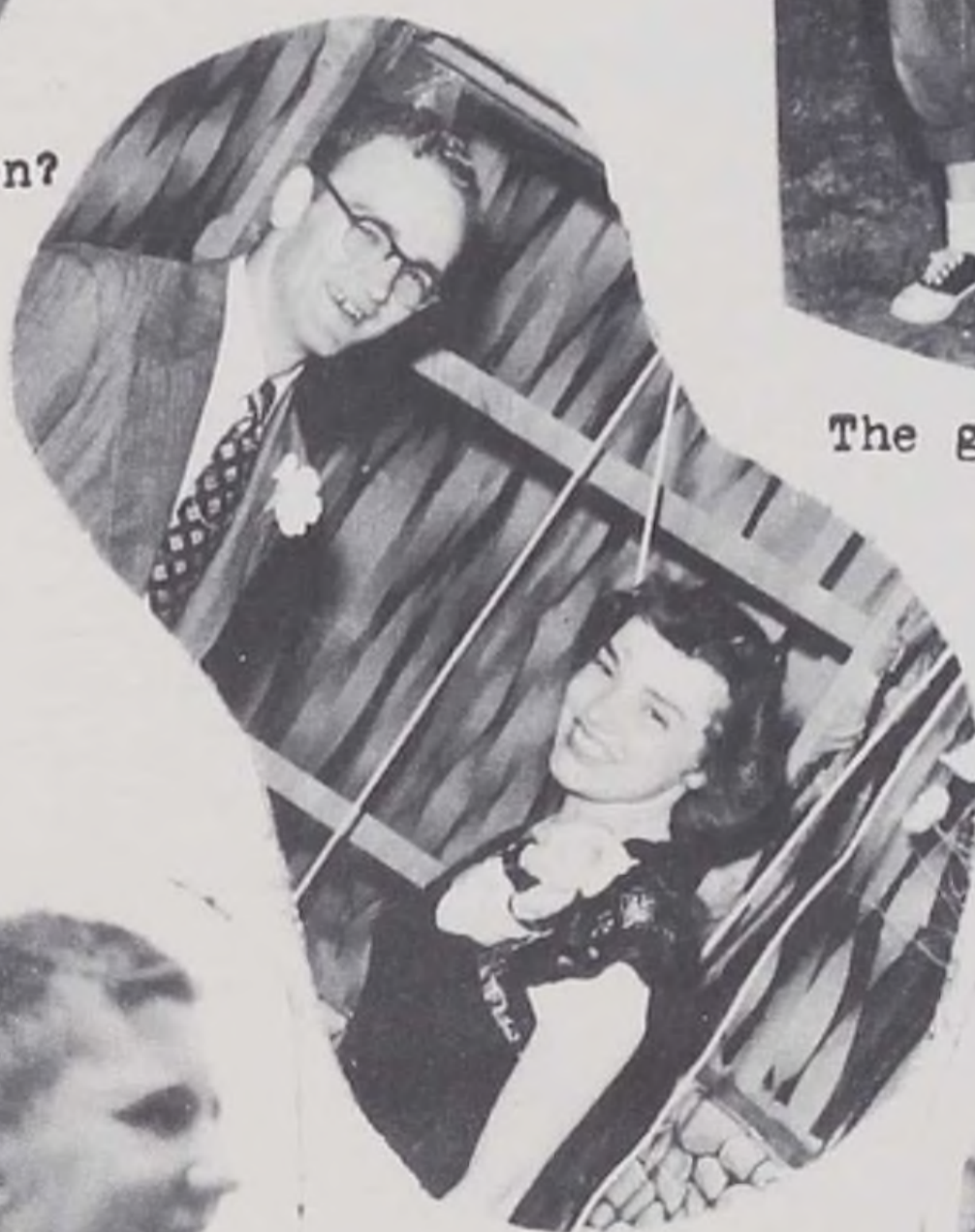

What a pair!



THE GIRL WITH TWO FACES

Junior Class Play

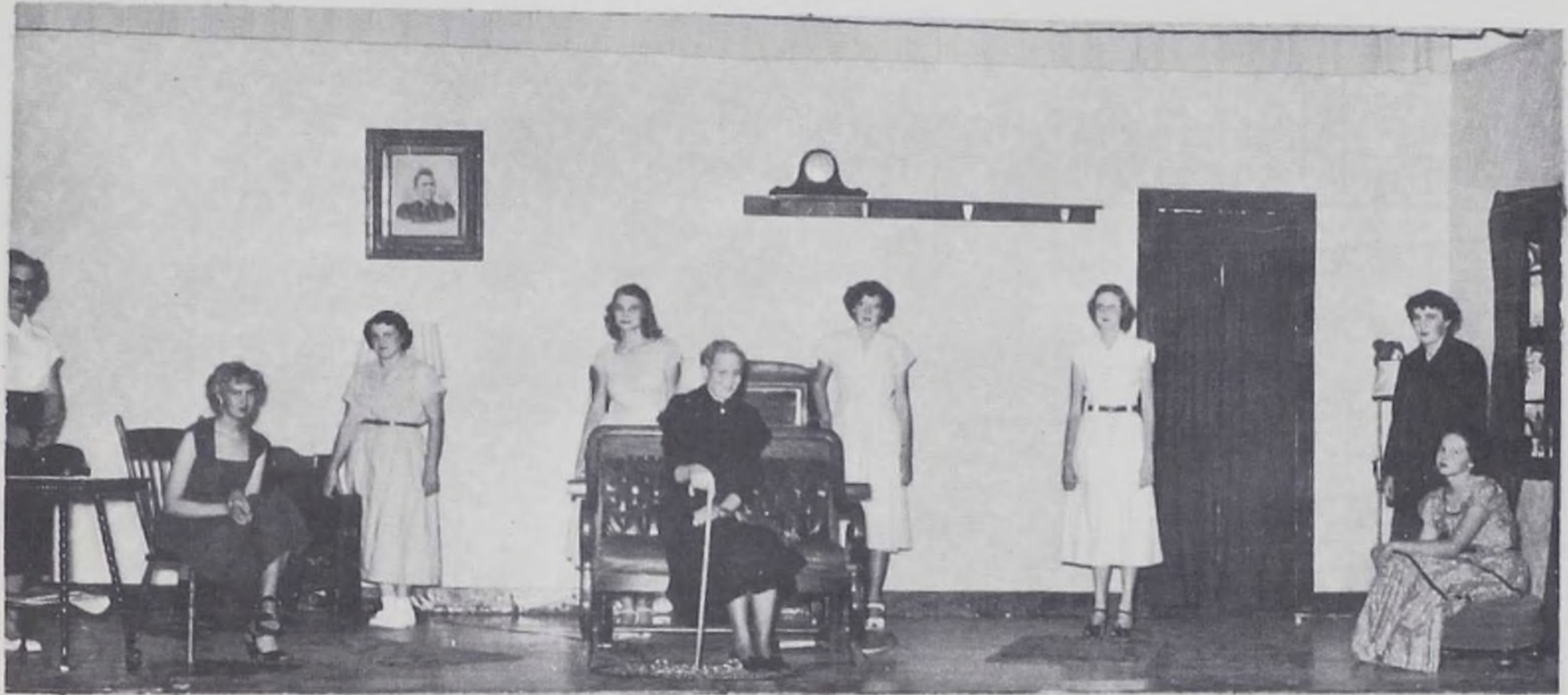

Cast of Characters

Miss Runyon Lucinda Koehn
Delphine Kay Roberts
Patty Bliss Glennis Hargett
Liz Tucker Darlene Nusser
Delores D'Alvarez Sonya Unruh
Zip Raleigh Wanda Maurer
Alberta Simms Sharon Unruh
Jenny Wilson Doris Hendrickson
The Girl Anelle Lupton
Stage Managers Victor Thomas and
Lloyd McCune



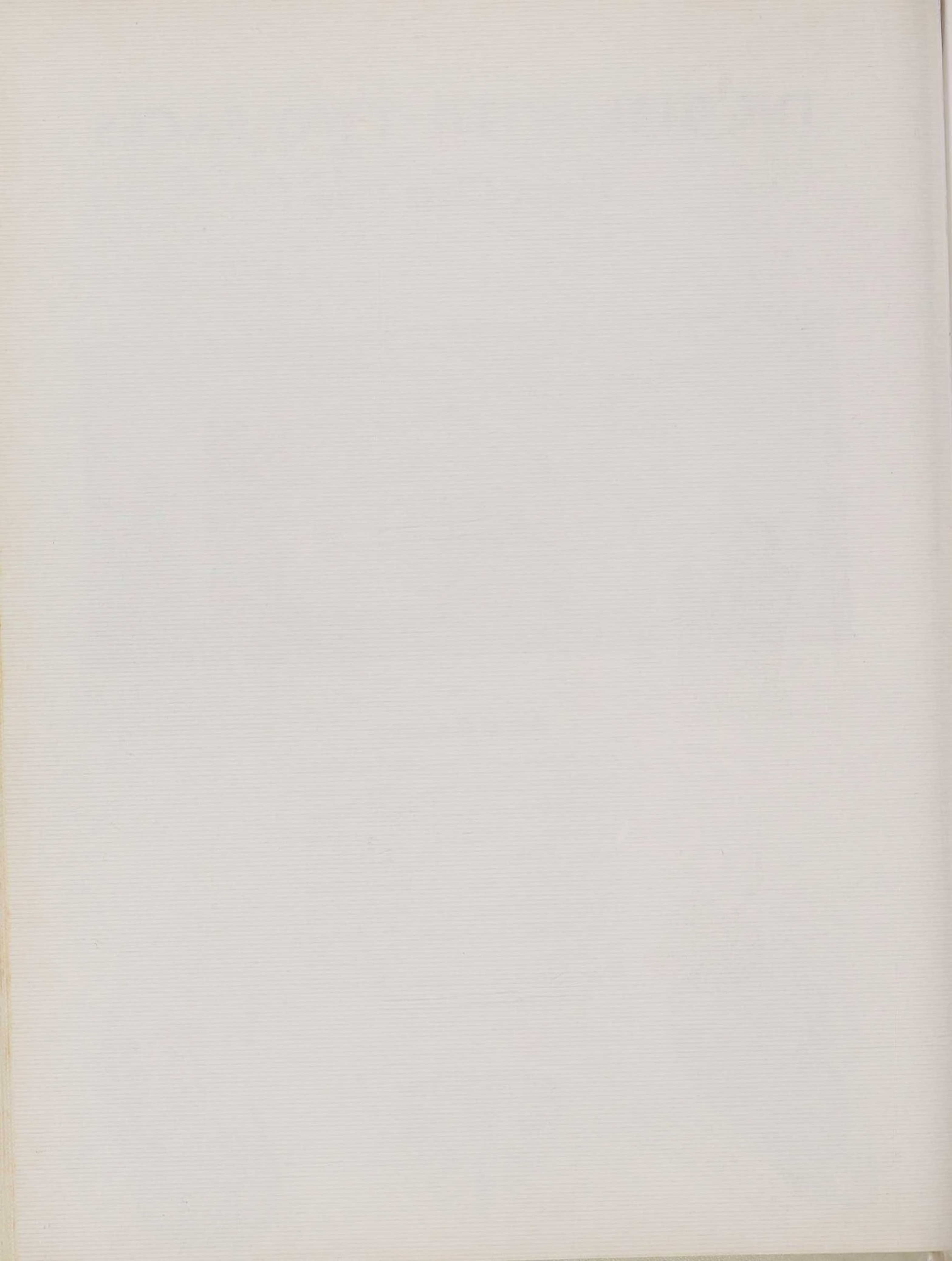

Senior Play



SENIOR PLAY SMASH HIT

The Seniors scored a ten-strike with their presentation of "Leave to Marry". A record-smashing crowd turned out to see the comedy which brought scores of laughs.

The story was of two war-time romances, which slightly got intermixed. The many humorous difficulties were finally straightened out and the audience went home with a full evening's entertainment.

The play cast was:

Agatha Farris ----- Dixie Unruh
 Waldo Farris ---- Barton Koehn
 Edith Loomis -- Nelda Thompson
 Percy Loomis -- Helen Armstrong
 Beverly Loomis -- Cleo Hoskinson
 Lt. Fred Finley -- Jimmy Moore



FOUND: An extra two hours of "Leave to Marry". Loser may find them at the High School Auditorium, April 13 at 8 p. m.



FOR SALE: Several hundred tickets to the Senior Play "Leave to Marry". Those interested see the Seniors.

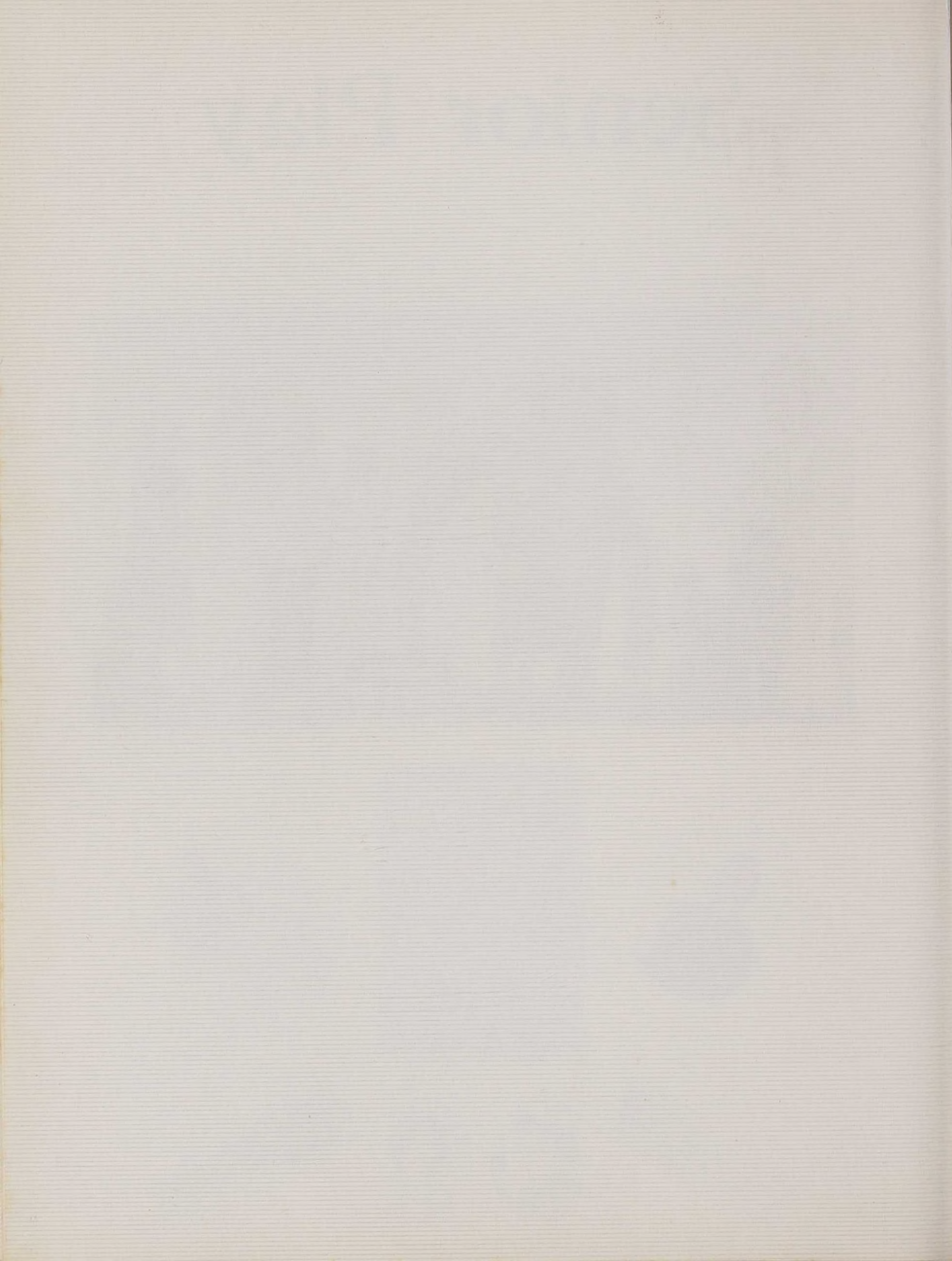

THE STUDENT COUNCIL



From left to right: Mr. C. H. Stinemetze, Jerry Peaster, Wanda Maurer Nelda Thompson, Madge Monninger, Anita Thomas, Sonya Unruh, Hilton Wade and Jimmy Moore.

STUDENT COUNCIL NOTES

Election of officers was held by the Student Council, Thursday. Those elected were: Jimmy Moore, president; Jerry Peaster, vice president and Madge Monninger, secretary-treasurer.

Mr. Stinemetze told the council members of a conference held for Student Council members in which those from Montezuma High School will attend.

SPONSORED BY CLARKE'S DRUG STORE, CIMARRON, KANSAS

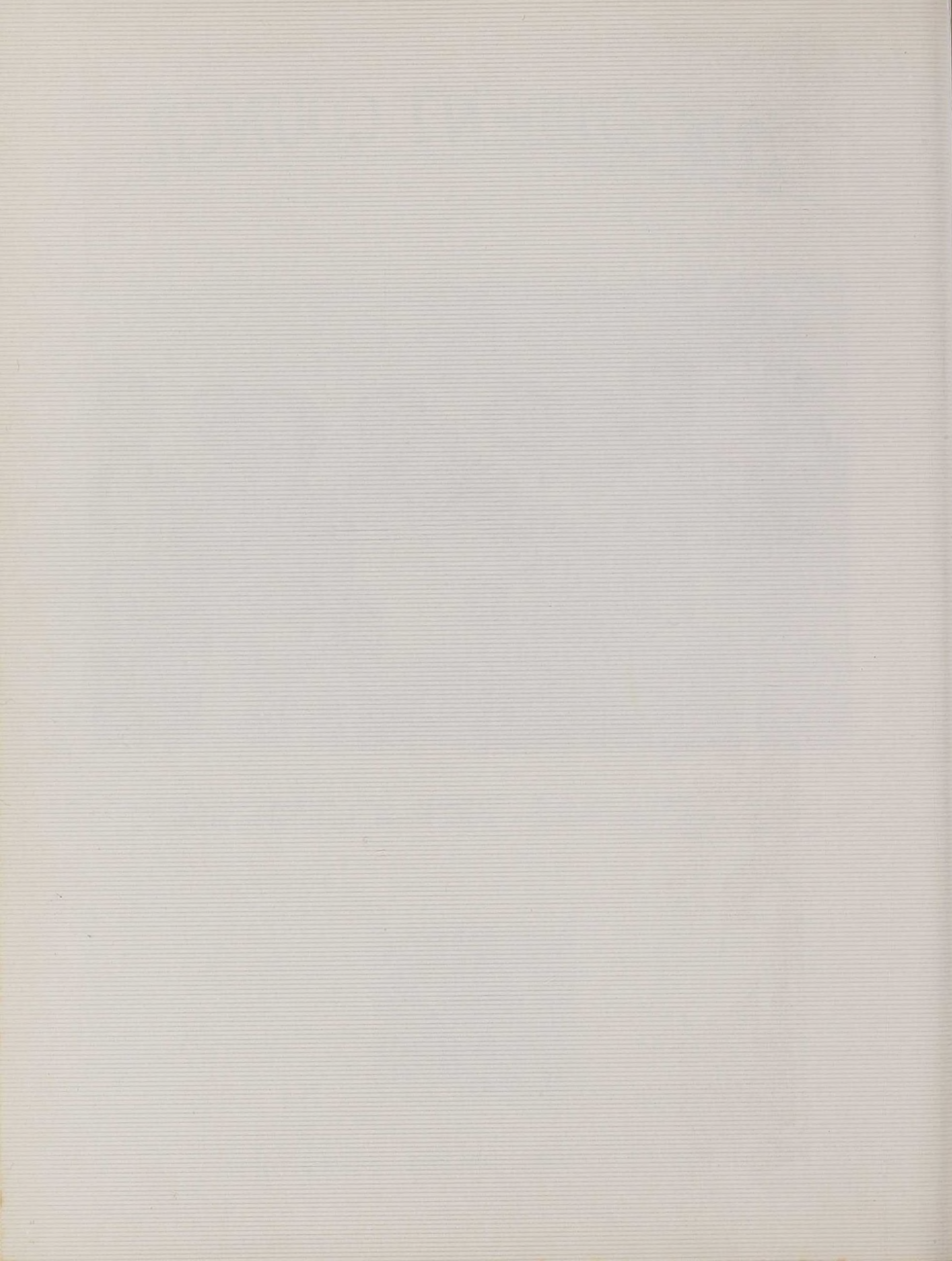



Junior-Senior Banquet

Saturday, May 5, 1951
High School Auditorium
Theme: Southern Plantation



SPONSORED BY THE SHAMROCK CAFE, COPELAND, KANSAS

The Prairie SCOUT

Published by the Journalism Class of Montezuma Rural High School



From left to right: Mr. Vincent, Jimmy Moore, Sharon Unruh, Helen Armstrong, Nelda Thompson, Dixie Unruh, and Louise Holderness.

The Scout Staff

Editor	Jimmy Moore
Advertising Mgr.	Sharon Unruh
Sports	Nelda Thompson
Circulation	Dixie Unruh
Fashions	Helen Armstrong
Grade School News	Louise Holderness
Editor	Mr. Vincent
Class Sponsor	

HOW DOES THE SCHOOL PAPER ORIGINATE?

GRIDIRON GAB
BY GARY

THE JOY OF BEING AN EDITOR

Getting out this paper is no picnic. If we print jokes, people say we are silly. If we don't, they say we are too serious. If we stick close to the office all day we ought to be around hunting material. If we go out and try to hustle, we ought to be on the job in the office. If we don't print contributions, we don't appreciate genius; And if we do print them, the paper is filled with junk. If we edit the other fellow's write-up, we're too critical; If we don't, we're asleep. If we clip things from other papers, we are too lazy to write them ourselves. If we don't, we're stuck on our own stuff. Now, like as not, some guy will say We swiped this from some magazine. WE DID!

CHARACTER OF THE WEEK

FASHIONS AND FIXINS'

HOMECOMING DANCE HELD FOR VICTORY

Music Department Rates High Honors

PEEKING THROUGH THE KEYHOLE

ADVICE TO THE LOVELORN

BAND TO STATE FAIR

PEP RALLY HELD ON HALLOWE'EN

R Vincent

Lloyd "Mac"

McCune

Gary Roberts
Miss Blackwelder

Margie Wilson

Carl Johnson

Geo. Hoskinson

Justine Ketchum
Allison McBee

Melvin
Madeline

Donald

Nanda Hacker

Barbara Nasser

Dinah Lee Young

Ante P. Thomas

Helen

James

Erica

James

Freda Gray

Sharon Howard

Suzanne Boon

Terry L. Peaster

Mary Foubler

Shirley Le

John

Lena

James

Alphonse Jean

Ernest

Larry Good

Doris Hendrickson

George H. Starkey

Wanda Nasser

Barbara

James

Mary Blackwelder

Billy Wilson

Anna

James

James

Barbara

James

Margaret

Stetson

Johnson

Harriet

James

Dwaine

Karen

Holderness

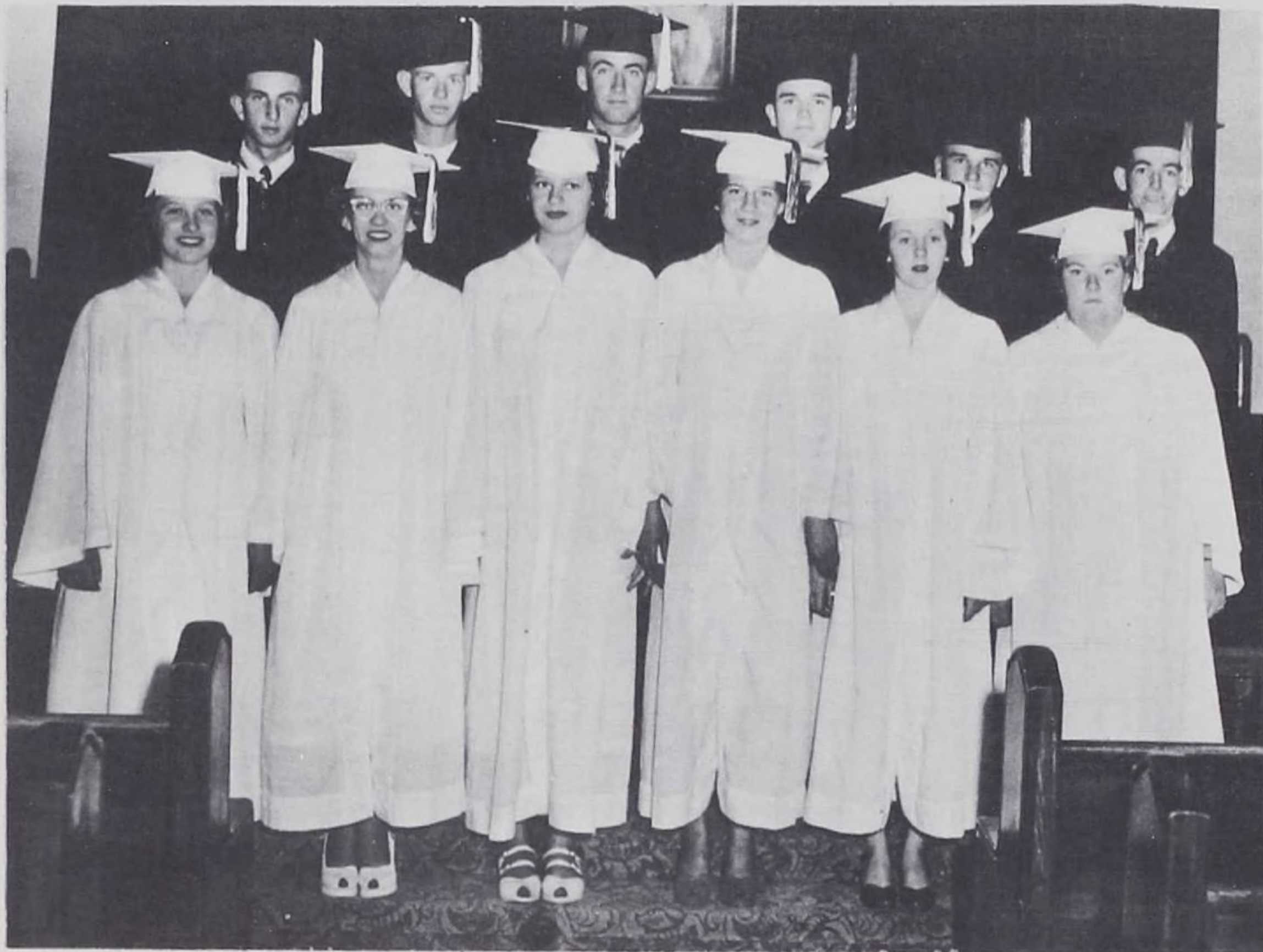

Girls: Helen Armstrong, Cleo Hoskinson, Nelda Thompson, Dixie Unruh, Velma Algrim, Louise Holderness. Boys: Earl Johnson, Barton Koehn, Melvin Tuxhorn, Jimmy Moore, Lloyd Jantz, Gary Roberts

Senior Sneak

at Grand Canyon



RECREATION AND ENTERTAINMENT



DE ANZA MOTOR LODGE

4301 East Central Avenue, on U. S. 66

ALBUQUERQUE, NEW MEXICO

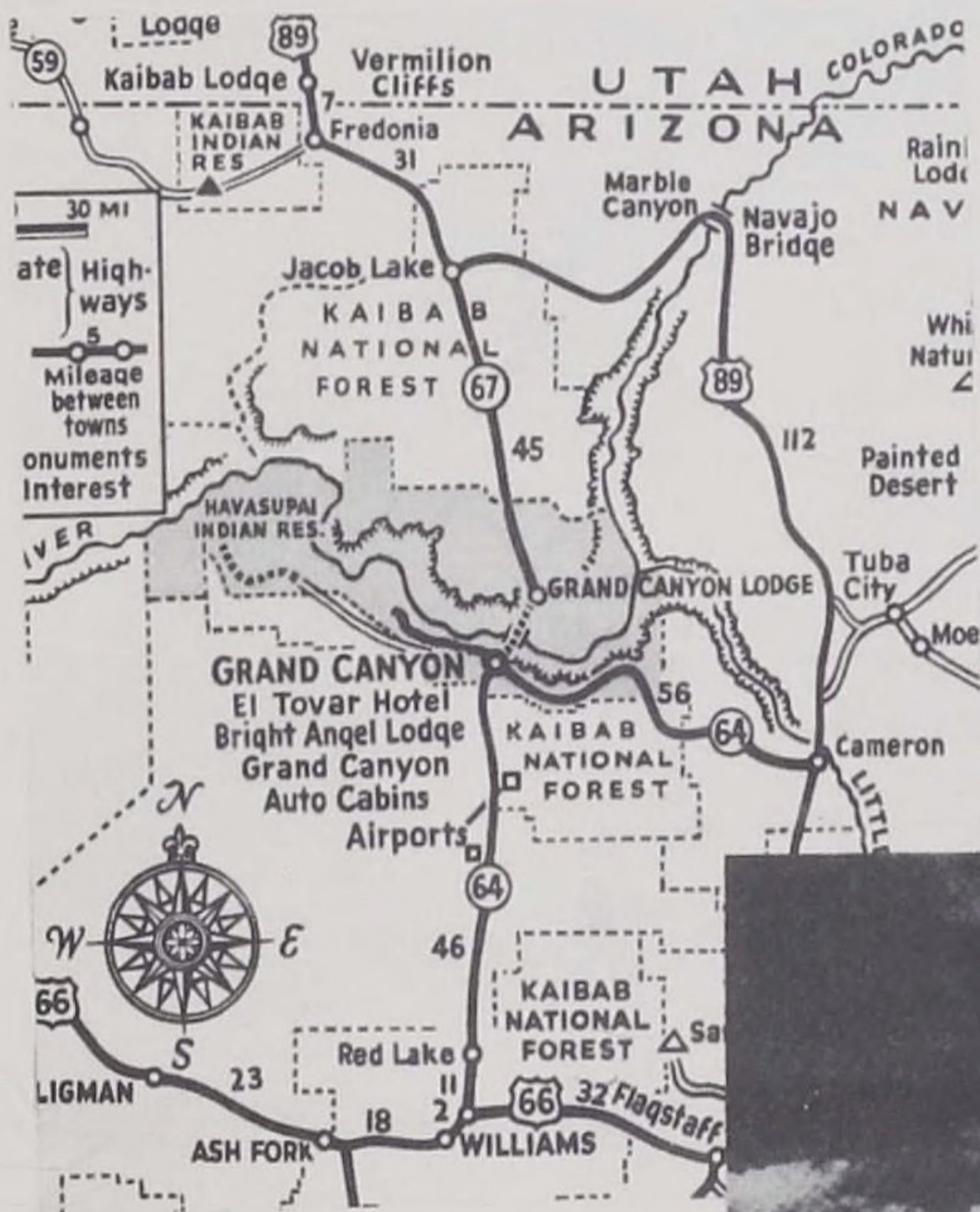

AUTOGRAPHS



OUR YEARBOOK
WAS SUPPLIED
BY THE
INTER-COLLEGIATE PRESS
KANSAS CITY

DIPLOMAS
ANNOUNCEMENTS
CAPS AND GOWNS

*Manufacturers Exclusively
to the
Schools of America
Our 41st year*

YEARBOOKS
PERSONAL CARDS
TREASURY OF WISDOM

STATIONERY

